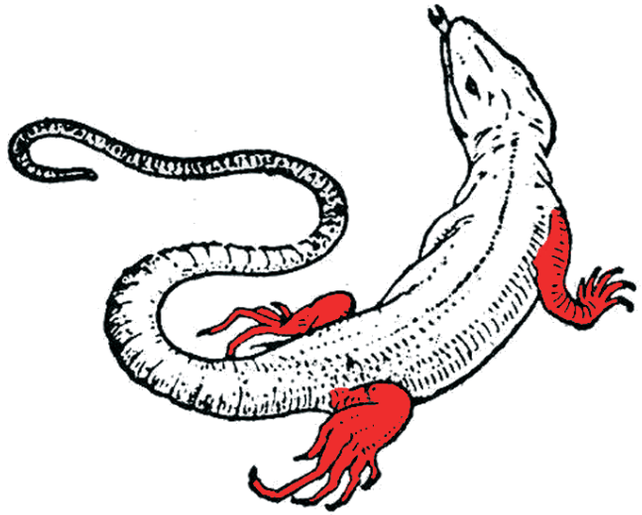

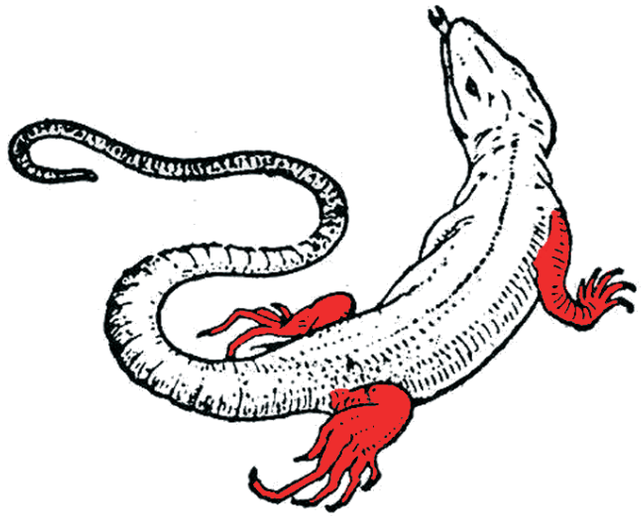

les membres

les membres

les écailles

les écailles

les oeufs

les oeufs

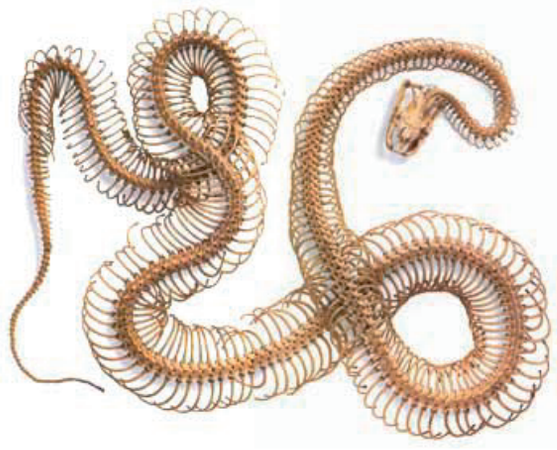

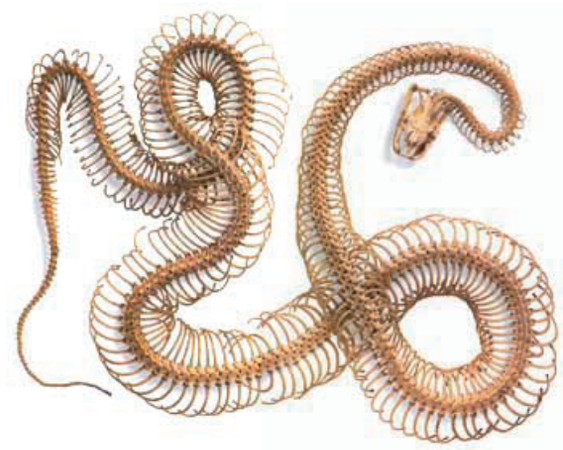

le squelette

le squelette

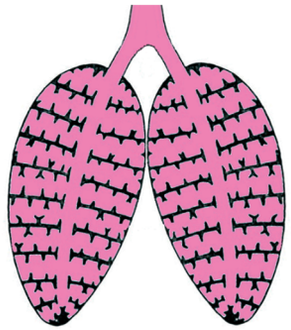

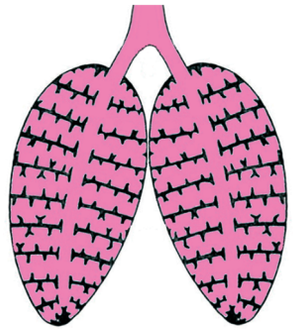

les poumons

les poumons

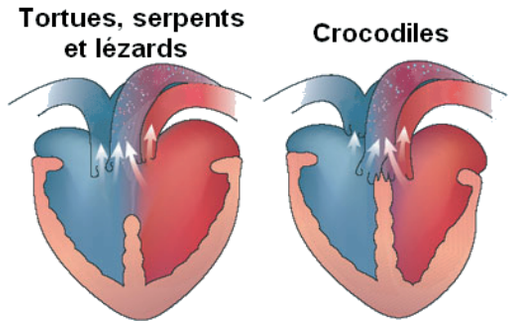

le coeur

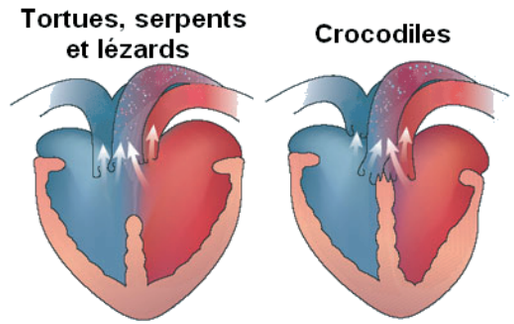

le coeur